



HIGH LITTLETON & HALLATROW NEWS & VIEWS

NOVEMBER & DECEMBER 2025

Published on behalf of High Littleton Parish Council

Clubs & Organisations

High Littleton Bell Ringing – Contact:- Jenny Cornwell. Tel: 01761 453641
highlittleton@bath-wells.org

High Littleton & Hallatrow Village Day Committee - Contact: Chris Wootten Tel: 01761 471106 chriswootten@talktalk.net

Dog Owners Group
Email: dogownershl@yahoo.com

High Littleton Beaver Scouts – Contact:- Tricia Horwood Tel: 01761 470809
triciahorwood@hotmail.co.uk

High Littleton Scout Group
Beaver Scouts: Wednesday & Thursday
Cub Scouts: Monday & Tuesday
Scouts: Thursday

Contact:- Simon Walker - Lead Volunteer
simonwalker1000@gmail.com

Scout Hall Hire - Contact:-
bookings@highlittletonscouthall.org.uk

High Littleton with Farmborough Brownies
Contact:- Michelle Tel: 07751 434193
highlittletonbrownies@gmail.com

High Littleton & Hallatrow Thursday Coffee Mornings - Contact Carol Holmes Tel: 07860 570025

High Littleton & Hallatrow WI - Contact:- Sheila Richardson Tel: 07749 199979
sheila.r10@btinternet.com

High Littleton Recreation Ground Committee – Contact:- Carey Gilliland c/o hlrecgroundsec@gmail.com

Recreation Ground Club Tel: 07515507443

Pigeon Flying Club Tel: 01761 436041

High Littleton Football Teams

1st Team: Gary Elliot Tel: 07812 132202

Thursday Kickabout: Nathan Randall Tel: 07515 507443

U15's: Daryl Parker Tel: 07875 000581 or James Pounds Tel: 07368633073

U 11's: James Pounds Tel: 07530 744874

U 10's: Dan Flower Tel: 07720870094

U8's: Paul Evry: 07956 208506 or James Ford Tel: 07814 048941

Plastic Free High Littleton

Contact:- Sam Pierpoint Tel: 07970 675999
Sam@sampierpoint.com

Cam Valley Arts Trail Tel: 07763 218176

High Littleton & Hallatrow Environmental Group Contact:- Robert Lane
HLHEnvironmentalGroup@gmail.com

High Littleton Share & Repair Cafe Contact:- Nicky Green Tel: 07811 668783. highlittleton@shareandrepair.org.uk

Woodland Trust Volunteers - Contact:- Pete Maule Tel: 01761 472959

Cam Valley Rotary Club - Contact via Facebook/Instagram: @camvalleyrotary

Schools & Churches

High Littleton C of E Primary School

Tel:- 01761 470622

office@highlittletonschool.com

Norton Hill School – Tel: 01761 412557

headspa@nortonhillschool.com

Somervale School - Tel: 01761 414276

headssec@somervaleschool.com

Writhlington School - Tel: 01761 433581

info@wsbe.org.uk

Holy Trinity Church

Rev. Adam Pitt Tel: 07746 020111

revadampitt@gmail.com

Church Wardens: Marilyn Smart 01761 472249

& Vicky Maule 01761 472959.

Church Hall Contact:- Paul Tel: 01761 471879

Doctors Surgeries & Hospitals

Cameley Surgery, Temple Cloud

Tel: 01761 452205

Elm Hayes Surgery, Paulton

Tel: 01761 413155

St Mary's Surgery, Timsbury

Tel: 01761 470880

Paulton Memorial Hospital, Paulton

Tel: 01761 412315

Royal United Hospital, Bath

Tel: 01225 428331

Registered Childminders

Jo Mansfield-Tel: 01761 471754. 07968 756917

News from the Parish Council

Following on from the B&NES Highways visit over the summer it was agreed at the next parish council meeting to install further 20mph roundels in between Haynes and the Spar. We are also looking at updating the flashing speed sign coming into the village from Farmborough and near the Station Inn, Hallatrow. The data collected from the new sign on the Paulton Road has shown a reduction of speed at this entry point over a 6-month period. Due to speeding within the village being regularly highlighted as an issue it would be useful to have this equipment at all our VAS signs.

Thanks to the funds allocated from the Ward Empowerment Fund we were able to purchase an additional 2 planters located outside of the primary school.

In September an outline planning application was submitted for 130 homes on fields in between Paulton and Hallatrow. In relation to our new Neighbourhood Plan the parish council voted to object based on the following: the application makes no reference to the policies in the plan. Any future application should provide a full and evidence-based response to the Neighbourhood Plan. There will be direct and indirect impacts from this proposed development on services and infrastructure within the parish of High Littleton which have not been addressed in the proposal. In particular traffic congestion and pedestrian safety issues, which we already have especially near Hallatrow bridge. An application of this size must address these issues, etc. As a parish council it is really positive to see the plan being able to be used in practice.

The village Christmas trees will be put up in High Littleton and Hallatrow near the end of November, please feel free to add a touch of Christmas sparkle if you wish.

Kate Fuglesang - Chairperson



Carol Singing

7.15 pm at the Triangle, Hallatrow

Monday 15th December

Singing, mince pies, mulled wine
& possibly a visit from a special man in a red suit!



BANES

Council Connect - Tel: 01225 394041

Local Councillor - Ann Morgan

Tel: 07480 370635

Ann_Morgan@bathnes.gov.uk

MP Dan Norris - dan.norris.mp@parliament.uk

High Littleton Parish Council Clerk-

highlittletonclerk@outlook.com

Police -To report damage, vandalism and thefts anonymously- Tel: 101

Planning Applications and Council's Comment

25/03163/TPO 1 Paulton Road, Hallatrow, BS39 6EG.

2no. ash trees – fell
Resolved to support.

25/03196/REM Gordel, White Cross Farm, Bristol Road, Farrington Gurney, BS39 6TJ.

Removal of condition 2 (Agricultural tie) of application C.2382 Date of Decision: 12/01/1976 (The erection of an agricultural dwelling on land adjoining White Cross Farm, Farrington Gurney).
Resolved to support.

25/03044/OUT Parcel 4330, Paulton Road, Paulton.

Outline planning application for the erection of up to 130 dwellings (including affordable housing), with public open space, landscaping, sustainable drainage system (SuDS), a vehicular access point and the demolition of a farm building. All matters reserved except for access.

Resolved to comment - High Littleton Parish Council object to this application.

1. The site sits predominantly within the parish of High Littleton where a Neighbourhood Plan was made in June this year. The applicant makes no reference to the policies of the plan. Any future application should provide a full and evidenced based response to the High Littleton and Hallatrow Neighbourhood Plan.

2. There will be direct and indirect impacts from this proposed development on services and infrastructure within the parish of High Littleton that are not addressed in the proposal. In particular, traffic congestion and pedestrian safety are significant issues for High Littleton / Hallatrow. A development of this size must address these concerns, including a full response to policies PD2b and PD5 of the High Littleton & Hallatrow Neighbourhood Plan (repeated below for completeness).

PD2b: Any new small-scale development must demonstrate consideration for highway and pedestrian safety and support easement of traffic congestion throughout the Parish, for example, by providing necessary parking.

Any new small-scale development must consider the need to support a sustainable and safe commuter corridor that protects the parish residents and also supports commuters utilising this route.

PD5: Where appropriate, new small scale developments must demonstrate support for safe walking routes throughout the parish and, in particular, routes to key parish assets (including the school and recreation ground). Where any significant enhancements are proposed, a consultation with residents is encouraged.

Information can be found on the Parish Council website www.highlittleton.org.uk or on the B&NES website.

Mobile Library Service - new times



**Tuesdays ;
11th & 25th November
9th December**



**Rotcombe Lane, High Littleton
10.30 – 11.00am**

Did you know you can order books online and collect them from the mobile library? Once you find the item you want, the online search facility allows you to make an immediate reservation, using your library membership number and PIN.

Thursday Coffee Mornings

*Just a reminder to all residents about the weekly coffee morning at the Scout Hall.
Every Thursday morning 10am -12pm.*

These have been running now for many number of years, Carole, her team and the regulars are there to welcome you for a drink, biscuits and a natter.

News & Views

Editor: Karen George Email: karengorge@trenjorydesigns.co.uk
To advertise contact Vicki Smith 07815 620247

Copy deadline for January /February 2026 issue: before the 1/12/2025

COVER PHOTOGRAPH

'**Too early for Christmas**' courtesy of High Littleton resident. If you have a photo you'd like to go on the News & Views cover then send it in to the Editor.

PLEASE NOTE: Some groups have websites and social media pages so do have a look at those for current information. The Parish Council Facebook page is <https://www.facebook.com/HighLittletonPC/>

DISCLAIMER: All contributions to the News & Views are provided on a voluntary basis and do not necessarily reflect the views or opinions of the Parish Council or the Editor. Neither the Parish Council or the Editor can be held responsible for the accuracy or otherwise of the information provided.

Friday 21st November
HIGH LITTLETON CHURCH HALL
7.30pm Start



Teams up to 6 Prizes & Raffle

£5 per person/£2 members

Bring your own drinks & snacks

To book your team email

HLHEnvironmentalGroup@gmail.com

All Proceeds to High Littleton & Hallatrow Environmental Group

Greyfield Wood - temporarily closing

The Woodland Trust is having to make the difficult decision to close Greyfield Wood in November for approximately 2 months. Phytophthora ramorum, a fungal-like organism, is infecting the larch here. We have been issued with a plant health notice which gives us a legal obligation to remove all the larch. It can spread rapidly by spores and blocks the trees' water transport system leading to dieback and eventual death. This can happen over a very short period, so we are required to complete this work quickly.

At the same time, we are bringing forward other work that we had planned to do early next year:

Continue the gradual removal of Norway spruce and Douglas fir. By gradually removing (thinning) these trees we increase the light that reaches the woodland floor which enables other species of trees and plants to grow. The aim is to encourage the growth of native broadleaf trees and shrubs which will support a wider range of wildlife.

Remove path side diseased ash and sweet chestnut which are dying and becoming unsafe. But we don't want to remove all these as standing dead wood is an important home for wildlife and should be present in our woods. To avoid having to remove all of these we will reconfigure some of the path network (permanently closing some of the unofficial paths).

We are also exploring an opportunity to 'slow the flow' of water within the woods. Many of our woods have had drainage works done historically. By reversing this management and retaining some of the water within the wood we will make it more resilient to climate change (hotter and drier summers) and improve the condition of the wood for wildlife. We will be using timber from this woodland to create the woody dams that will be put in the watercourse.

The extent of this work means that we need to close this wood for the safety of the visitors and the contractors who are working here. Tree felling with the required machinery is a dangerous activity. We also need to extract the wood via the car park. We will be selling the timber to a licensed timber merchant so we can recoup some of the costs and maintain the woodland in the future for the benefit of the people and nature.

We understand that this is disappointing for all those who like to walk here or undertake activities here. We will aim to keep the closure as short as possible.

Source: Site Manager - South West, Woodland Trust

For further information email: operations@woodlandtrust.org.uk

Free Art Workshops Coming Up

The Cam Valley Arts Trail Group would like to invite you to their Winter Sale & Exhibition taking place over the weekend of the 1st & 2nd November at the Conygre Hall, Timsbury. Doors open 10.30am - 4.30pm

As well as exhibiting our artwork and running demonstrations we are also hosting free taster workshops which can be booked via our website. This year we have sketching, calligraphy, straw craft, batik and sewing on offer. The sessions are run by our artist members so you're in good hands. It's a chance to try different forms of art without going to the expense of buying materials and paying for lessons.

Hope you can join us.

CVAT Committee

News from the Rec Trust

Winter greetings from all of us on the Rec Committee as we come to the end of the hundredth year of village ownership... doesn't time fly! We can report that after a century the Rec remains in a healthy financial position able to meet its increasing costs thanks to support from the parish council and rent from our tenants the Rec Club. We also have an appropriate level of reserves for a rainy day in line with Charity Commission recommendations. Our Annual General Meeting will be in January when you can find out more and have your say on the future of the Rec. Date to be confirmed early January. We have now completed our programme of Duke of Edinburgh volunteering with our 2025 group. Becky, John & Max (all doing their Silver award) have been amazing and I know their efforts have also been appreciated from villagers with the number of comments we have had whilst up at the Rec. The vegetable and flower gardens on the east side looked fabulous over the summer! Spaces now open for 2025/26 volunteers – contact Carey for details at carey@madisonoakley.co.uk

The winter months are a very busy time for the Rec with the football season in full flow, regular matches and training making many demands on the pitch as well as occasional school use. All the matches bring revenue that helps keep the Rec going and we do our best to ensure the pitch is clear and safe to play on. It is also a time when more people walk their dogs often in the early mornings or after work. While the Saturday morning Poo Patrol does a grand job every week (newcomers welcome to join them at 9.30) we really need your support as dog walkers and general users to keep the pitch clear for everyone. Just little things such as having a torch with you when it's dark to help clear up, making sure you have enough poo bags and as much as possible walk your dogs around the perimeter and not on the pitch.

A little bit of Rec history to finish. The mid 80's were also a busy time with several sports teams using the pitch including Paulton Sports, High Littleton Sports AFC, High Littleton AFC & Sartan Utd (anyone remember them?) as well as the cubs on a Saturday morning! In 1986 High Littleton & Hallatrow Community Association held the first of their annual Autumn Fayres. Around that time Ern Hathway stood down from the committee after forty years dedicated service to the Rec- a remarkable feat unlikely to be repeated.

The email address for any contacts is hlercgroundsec@gmail.com. Our Facebook page has regular updates as does High Littleton Lost, Seen & Found (UK)

Alan Trinder
on behalf of the Rec Trust.



Afternoon Teas



Come and join us as the nights are drawing in. For sandwiches, cakes, tea and coffee.

At High Littleton Scout Hall 4-6pm. £4.50 per person.

Fridays 7th November and 5th December.

To book a place, contact Angie on 07930 750130.



Cam Valley Rotary Club Quiz Night

*Saturday 29th November – Christmas Quiz
at Farrington Gurney Social Club. Starts 7.30pm.
(teams of up to six)*

Village Day - Thank you!

As a church we look forward to Village Day each summer, showing a presence in the very popular Tea Tent and this year certainly didn't disappoint with good crowds and excellent weather. Yes, it is hard work but very enjoyable especially seeing people we may not have seen for a long time and welcoming new ones. We raised an amazing £682.26 with all of the donated homemade cakes and sausage rolls as well as plenty of tea and coffee. The bottle stall raised a brilliant £250 again with all the bottles having been very kindly donated.

So, however you supported us we would like to say a big "THANK YOU"! In line with our church values we have made a donation to the scouts, as without them we wouldn't have a tea tent, gas or water supply. This year we are also making a donation to the Lions International for their relief work in Gaza.

Vicky Maule - Church Warden

High Littleton Repair Café

November & December Dates

Our next repair cafés are on Saturday 1st November and 6th December, 10am - 12.30pm at the Scout Hall. We will not be running one in January.

Repair Café Open Morning

Curious about what happens at the Repair Café? Thinking of volunteering but not sure your skills are "good enough"?

Come along on Saturday 6th December for a guided tour and find out more about the wide range of volunteer roles available — from welcoming visitors at the front desk and serving refreshments, to sewing, mechanical or electrical repairs. We meet just once a month for three hours, and you only help when you're free.

It's a great way to meet people, support the community and help the environment.



Nicky Green & Lorraine Gillick
High Littleton Repair Café Leads
07811 668783/07967432182
highlittleton@shareandrepair.org.uk
www.shareandrepair.org.uk
Facebook: High Littleton Repair Cafe

Share  **Repair**

Village Day 2025

Village Day this year started off with much better weather than last year and we had a very reasonable day.

The City of Bath Brass Band started the afternoon off with an excellent mix of musical styles. Scruffs Dog Show came next, run as usual by Funding Animal Futures with Kim judging. Johnny G, the children's entertainer, did a session of balloon modelling in the children's tent and then in the main arena with his puppets and magic show which was well received by all. The Raffle had 31 prizes with a total value of nearly £900 thanks to our generous sponsors. The Produce Tent was a success with a total of 149 entries, an increase of 33 on last year. The church ran the tea tent, the scouts ran the burger tent and the P.T.A. ran a tombola stall. There was also a dog agility course, a vintage car club, a skittle alley, a coconut shy and a bouncy castle. The Yarnbombers, led by Sandra, made some splendid knitted creepy crawlies for a competition around the two villages.

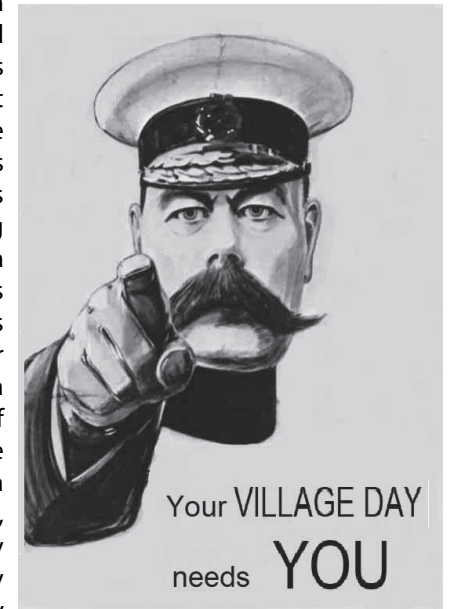

All in all, we had a successful day and we helped organisations in the village to make some money for their worthy causes. Thanks to all those that came to support us and a big thank you to our committee who do so much throughout the year to make it all happen smoothly on the day.

If you enjoyed Village Day then why not come and help; we are currently low on committee members and are desperate to recruit new ones to ensure the event continues next year. We also need more people to help on the day for a few hours.

If you would like to see what we do, please come to our A.G.M. which will be held at the Scout Hall on Tuesday 18th November at 8-00 p.m. All are welcome.

Chris Wootten (Chairman) -High Littleton & Hallatrow Village Day Committee



HOLY TRINITY CHURCH SERVICES

2nd Nov	10.00 Come to Life (Family Service.) Church will be open at 9.45, when pre-service refreshments will be available.	7th Dec	10.00 Come to Life (Family Service.) Church will be open at 9.45, when pre-service refreshments will be available.
6th Nov	19.00 Service for the faithful departed	14th Dec	9.30 Holy Communion
9th Nov	9.30 Remembrance Service	21st Dec	9.30 Holy Communion
16th Nov	9.30 Holy Communion		18.00 Carol Service. Mulled wine and mince pies served afterwards.
23rd Nov	9.30 Morning Worship (Without Holy Communion)	24th Dec	16.30 Christingle Service
30th Nov	11.00 Benefice Service at Paulton Church	23.00	Holy Communion at Farrington Gurney Church
		28th Dec	11.00 Benefice Service at Paulton Church

Please note there will be a church café on 28th November but none in December.

The service of the faithful departed is an opportunity to light a candle and remember those we have lost in a reflective service. It will be possible to ask for names to be read out during the service if you should wish this to be done.

For those requiring Holy Communion when not provided at High Littleton, this will be available at Farrington Gurney on the 4th Sunday of the month at 9.30, and at Paulton on the 1st & 4th Sunday at 11.00.

Every Thursday there is a service of Morning Prayer from 9.45am preceded by 15 minutes private prayer time but not during school holidays.

Carols By Candlelight

High Littleton Church

Sunday 21st December @ 6pm.

Seasonal Refreshments

Come along and be part of this!

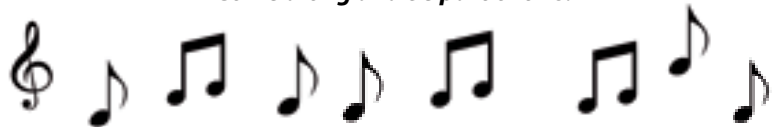

Holy Trinity Church Incarnation in creation

I want you to reflect for a moment on what it is to be incarnated, to be made of flesh and blood in a physical world. There is a vitality to the way we are connected to the world that it can be easy to lose sight of when we are consumed by business and by distractions. If you can, take a moment outside of these pressures to reflect and be thankful, just knowing the joy of incarnation by simply feeling yourself exist in a place. But I think that there is more to be experienced if you look at this as an actual relationship and you introduce the idea of a personal God. You can have a relationship with the world in the abstract, but the Christian faith is about both you and God being part of creation, and having a personal living relationship. This relationship is not one of work or exchange, where you need to earn God's favour or justify your place in the world. All God wants from you is to trust that He loves you, to trust the promise that this relationship is real. Once you see life through this lens then all your lived experience becomes part of this relationship, that all of life is about knowing and growing this connection with God, through your connection with the world, and your connection with the world through your relationship with God.

If you want to know more come and join us on a Sunday morning!

Rev Adam Pitt

Church Cafe

4TH FRIDAY OF EACH MONTH
2.30PM – 3.30PM

POP IN BEFORE PICKUP!
COFFEE, CAKE, AND GOOD CONVERSATION



HOLY TRINITY
HIGH LITTLETON

07746020111
PAULTON-BENEFICE.ORG.UK
REVADAMPITT@MAIL.COM
HOLY TRINITY HIGH LITTLETON
BATH ROAD BS39 6HG

IT IS FOR FREEDOM THAT CHRIST HAS SET US FREE

TIMSBURY FESTIVE VILLAGE MARKET

COME AND JOIN US FOR OVER
TWENTY FIVE STALLS OF FABULOUS LOCAL
FOOD, BEAUTIFUL CRAFTS & GORGEOUS GIFTS.

*Jewellery, prints & cards, woodcrafts, flowers, textiles, craft
beers, wine, coffees, cheese, meat, veg, jams & preserves, bread,
cakes, orchids, chilli sauces, oils, natural beauty products &
wellbeing massages, furniture & lighting, dog products,
handmade children's clothes, vintage wares and more.*

CAFE
LIVE MUSIC
CHILDREN'S ACTIVITIES
TALKS BOOKABLE CRAFT WORKSHOPS

Saturday 29th November 10am-2pm
Conygre Hall - free entry

the Festive Village Market is organised by Grow Timsbury CIC no. 10709916
more info at www.growtimsbury.org.uk

Instagram icon Facebook icon @growtimsbury

WI Fish & Chip Lunches

The High Littleton & Hallatrow WI held another successful Fish & Chip Lunch at the Recreation Ground Social Club on the 30th July. These lunches are run and organised by members of the group. They are non-profit making events. The money we charge covers most of our costs, but we subsidize the remainder from money we raise at events such as Village Day, and we have also begun to hold a raffle. We are very grateful to the social club who do not charge us for the use of the hall and to Ainley Fricker who runs the bar and sets up the furniture.

We have 3 or 4 lunches a year and they are open to anyone in our local community who would like to come along. Our original aim was to provide an opportunity for people to get together who might otherwise not get out much, perhaps due to age or mobility issues. Each year The WI launches a new national campaign and in 2017 it was 'Link Together to Alleviate Loneliness'. HL & H WI started the lunches as part of this initiative. We get between 30 to 40 people attending and there is always a lively and friendly atmosphere with people meeting old friends and making new ones. The cost of the lunch includes a small portion of Haynes fish and chips, a dessert and a soft drink.

If you or someone you know would like to join us, we advertise in the News & Views and on the High Littleton Lost, Seen and Found Facebook page. If necessary, we can help with transport. The next lunch will be on Wednesday 19th November at 12.30pm. Please contact Vicky on 01761 472959 to book. Due to rising food prices we have had to increase the cost to £8.50.

Free Taster Meeting High Littleton & Hallatrow WI

We are a very friendly, informal WI group and would like to invite any local ladies to come along to one of our monthly meetings this year free of charge to find out more about the group. We meet on the first Tuesday of each month in Holy Trinity Church Hall. Doors open at 7.15pm with refreshments available and meetings begin at 7.30pm.

Our programme for the rest of this year:
Nov 4th Corn Dolly Making - Sue Burnett
Dec 2nd Christmas Party

If you would like to find out more about our group please contact Sheila 07749199979 or Chris 079404572997.



RNLI Curry Lunch Fundraiser

The Chew Valley Branch of the RNLI is holding the popular curry lunch again this year, on Thursday 13th November at the Ubley Parish Hall, BS40 6PN, and we are looking forward to welcoming supporters to our event, when the doors open at 12noon. The curry main course is served with the usual accompaniments (vegetarian option is available) and is followed by a choice of delicious home made desserts. We will have a cash bar with a choice of beer, wines and soft drinks.

We will run our usual raffle with some great prizes and RNLI Portishead will be on hand with Christmas cards. We have held our price over the last two years but have reluctantly had to increase the price this year to £17.50 pp.

Please support our event and book your places by applying to rnlichewvalley@gmail.com, but don't leave booking too long as this event is often oversubscribed. If you want to make up a group of friends and make a table reservation, please let us know. We look forward to hearing from you.

Adrian Dodd (RNLI Chew Valley Committee member)

Holy Trinity Church Hall For Hire

Need a space for a meeting, party or club? The Church Hall is available to hire evenings and weekends. (located next to the school across the road from the church)

To book call Paul on
01761 471879

Facebook:

@holylittletonhigh

Website:

<http://paulton-benefice.org.uk/churches/holy-trinity-high-littleton/>

LOCAL YOGA!

A great way to get or stay fit

**Scout Hall 9.30am
Wednesdays & Fridays**

A welcoming, friendly class for most abilities and all ages. No need to be bendy to attend!!

Drop-in classes, no need to book and it's just £5 per class
Pay as You Go

**Contact Ann for more info
07480 370635 or WhatsApp.**

jwhite

electrical services Ltd.



Jonathan White
07971958640

High Littleton,
Bristol, BS39

Email: info@jwhiteelectrical.co.uk
Website: jwhiteelectrical.co.uk

DP HEATING LTD

DESIGN AND INSTALLATION OF GAS AND OIL HEATING SYSTEMS WITH OVER 30 YRS EXPERIENCE.

ALL ASPECTS OF PLUMBING WORK UNDERTAKEN.
GAS SAFE AND OFTEC REGISTERED

FOR A LOCAL RELIABLE EXPERIENCED JOB CALL

**NATHAN RANDALL 07515507443
LEIGH ROBERTSON 07738818133**

EMAIL natdpheating@aol.com

Gorgeous gifts for everyone - all on your doorstep



at
Farrington's



Come and visit we've always got something new - gorgeous candles, toiletries, jewellery, handbags, scarves, pretty things for the home and garden, children's clothes, traditional toys along with the more unusual. All this and a fabulous range of greeting cards. Hope to see you soon. Sam & Sheryl xx

Open: 10am – 4pm 7 days a week
berrybarn@hotmail.co.uk 01761 452442

Home Farm, Main Street, Farrington Gurney, Bristol, BS39 6UB

Stoneleigh Accountancy Limited

MARK MATTOCK

0117 370 1676

mark@stoneleighaccountancy.co.uk

www.stoneleighaccountancy.co.uk

Ordered Management LTD

COMPANY FORMATIONS

- COMPANY FORMATION SPECIALIST
- COMPANY CONVERSIONS
- COMPANY SECRETARIAL SERVICE
- REGISTERED OFFICE SERVICE

TEL: 0117 3701676

EMAIL: MARK@ORDEREDMANAGEMENT.CO.UK

**Looking to
advertise your
local business?**

**How about taking
an advert out in
your News & Views?**

**For more info get in
touch with Vicki on
Tel: 07815 620247**

HIGH LITTLETON RECREATION CLUB

**Monday - Friday:
Open 8pm**

(subject to skittle games)

**Check our Facebook page
www.facebook.com/HLRecClub
for weekend opening &
events**

Tel; 07515507443

(during opening times only)

MEMBERSHIP FREE

**SUPPORT YOUR
LOCAL VILLAGE CLUB!**

Avon Dance Academy

www.avondanceacademy.com

**Classes in Ballet, Modern, Tap, Jazz
Musical Theatre and Contemporary**

Tel. 07739 611394

**Classes held in Timsbury, Camerton, Chew Magna,
Keynsham & Saltford**

Ages from 3 years onwards

Pupils prepared for examinations & awards

Email:jvealedance@gmail.com

R.A.D.



I.S.T.D.

STEVE BARNARD

(Carpenter/Joiner)

Kitchen & Bathroom Fitting

Advice

Design & Planning

Installation

Fully managed solutions

Minimal disruption

Affordable prices

Quality Workmanship

With over 30 years experience

stevemaxbarnard@gmail.com

Mobile: 07986 491066



Full or partial rewires

Rental property certificates

Fuseboard upgrades

Domestic and Commercial

Fault finding

Call or Email

07984 012 741

terry@tjelectrical.uk



Computers & Gadgets

HOME VISITS

- > Speed up your slow PC
- > Service & Tuition
- > Problems Solved, Laptops, PCs,
Smartphones, Gadgets, iPads, TV, Apple, Macs
- > Over 60s & Nervous
- > Patient & Friendly High Littleton Service



Green House Media

Nicky & Peter Green 01761 470615

info@greenhousemedia.co.uk